



FIELD TRIP PRINTABLES



GRADES K-8

Name: _____



ZOO SCAVENGER HUNT

Cross off as many items as you can during your visit to the Zoo!

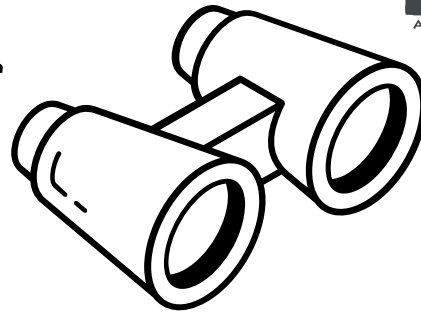

- | | |
|---|---|
| <input type="checkbox"/> A zookeeper | <input type="checkbox"/> An animal eating |
| <input type="checkbox"/> A napping animal | <input type="checkbox"/> Water or a fountain |
| <input type="checkbox"/> The carousel | <input type="checkbox"/> An animal statue |
| <input type="checkbox"/> A red panda | <input type="checkbox"/> A conservation sign |
| <input type="checkbox"/> A brown bear | <input type="checkbox"/> A carnivore |
| <input type="checkbox"/> A tortoise | <input type="checkbox"/> A primate |
| <input type="checkbox"/> Animal footprints | <input type="checkbox"/> An animal with spots |
| <input type="checkbox"/> An animal swimming | <input type="checkbox"/> A habitat with trees |
| <input type="checkbox"/> A cat | <input type="checkbox"/> An elephant |
| <input type="checkbox"/> A reptile | <input type="checkbox"/> An animal climbing |

Name: _____

ZOO SCAVENGER HUNT

Cross off as many items as you can during your visit to the Zoo!

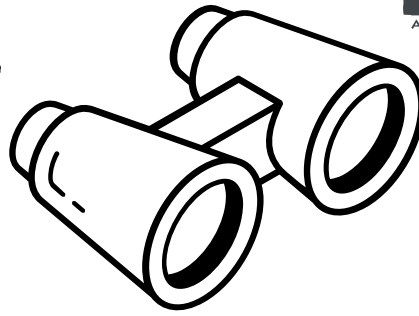

☐ A zookeeper 

☐ An animal eating 

☐ A napping animal 

☐ Water or a fountain 

☐ The carousel 

☐ An animal statue 

☐ A red panda 

☐ A conservation sign 

☐ A brown bear 

☐ A carnivore 

☐ A tortoise 

☐ A primate 

☐ Animal footprints 

☐ An animal with spots 

☐ An animal swimming 

☐ A habitat with trees 

☐ A cat 

☐ An elephant 

☐ A reptile 

☐ An animal climbing 

Name: _____



ALPHABET SCAVENGER HUNT

See if you can find something in the Zoo that starts with each letter of the alphabet. Do your best!



A _____
B _____
C _____
D _____
E _____
F _____
G _____
H _____
I _____
J _____
K _____
L _____
M _____

N _____
O _____
P _____
Q _____
R _____
S _____
T _____
U _____
V _____
W _____
X _____
Y _____
Z _____

Sample Key



ALPHABET SCAVENGER HUNT

See if you can find something in the Zoo that starts with each letter of the alphabet. Do your best!



A Asian elephant, aardvark, arctic fox, American alligator, armadillo

B Bonobo, bald eagle, black bear, brown bear, bamboo shark

C Capybara, California sea lion, colobus, cougar, caiman

D Donkey, dama gazelle

E Elephant, eastern hellbender

F Flying fox (bat), Florida manatee, feathertail glider

G Giraffe, gorilla, green mamba, gecko, Gila monster, galago

H Harbor seal, hyena, Hawksbill sea turtle

I Ibis (northern bald), iguana, Indian crested porcupine

J Javan pond herons

K King cobra, kangaroo, kiwi, komodo dragon, kudu

L Lion, langur (silvered leaf), leopard (African), lorikeet

M Mandrill, manatee, markhor, Mexican wolf, moose

N North American river otter/black bear

O Okapi, orangutan, ostrich

P Pallas' cat, penguin, plains garter snake, python, pygmy slow loris, polar bear

Q Queensland Koala

R Red panda, red fox, reindeer

S Sloth bear, sea turtle, stingray, swan, siamang, skunk

T Tasmanian devil, tortoise, tree kangaroo, trumpeter swan, toucan

U Unicorn tang (fish)

V Vervet monkey, Victoria crowned pigeon

W water monitor, warthog, weedy sea dragon, wombat, wolverine

X SKIP or aXolotl

Y Yellow tang (fish), yellowbar angel fish, yellow-headed poison frog

Z Zebra, zebra shark

Name: _____

ZOO SCAVENGER HUNT!



Find an animal...

with stripes



with a long tail



that likes to swim



with feathers



that makes a loud noise



with big ears

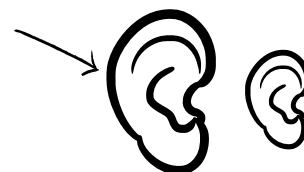

that likes to climb



that is nocturnal

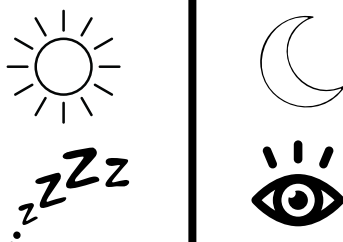

that lives somewhere cold



Name: _____

ZOO SCAVENGER HUNT!



Find an animal...

with a prehensile tail. <input type="text"/>	that uses camouflage . <input type="text"/>	that is an herbivore . <input type="text"/>
with unique adaptations . <input type="text"/>	that is endangered . <input type="text"/>	that is nocturnal . <input type="text"/>
with a long tongue. <input type="text"/>	that is not a bird, but builds nests. <input type="text"/>	that can mimic sounds. <input type="text"/>

Adaptation: Changing to fit in better with where you live.
Animals might have special things about them that help them survive.

Camouflage: Some animals have colors or patterns on their bodies that make them blend in with their environment, helping them hide from predators or sneak up on their prey.

Endangered: Endangered means there aren't many of that animal left. They need help to stay safe because they might disappear forever.

Glossary

Herbivore: A herbivore is an animal that eats plants only, not meat.

Nocturnal: Nocturnal animals are most active at night. They have special senses to see in the dark.

Prehensile: Prehensile means having a body part that can grab things. Some animals have tails or other body parts they can use like an extra hand.

Name: _____

ZOO SCAVENGER HUNT!



Find an animal...

with a gestation period longer than 6 months. <input type="text"/>	that is arboreal . <input type="text"/>	migrates long distances. <input type="text"/>
with a specialized diet. <input type="text"/>	with a complex social structure. <input type="text"/>	with an adaptation that is similar to a tool. <input type="text"/>
with a highly developed sense of smell. <input type="text"/>	that has a symbiotic relationship with another species. <input type="text"/>	that is part of the species survival plan (SSP). <input type="text"/>

Arboreal: This means living in trees. Animals that are arboreal spend most of their time climbing, swinging, or resting in the treetops.

Gestation: Gestation is the time when a baby animal is growing inside its mother before it's born.

Symbiotic: Symbiotic is when two different kinds of living things have a close relationship and both benefit from it. It's like teamwork in nature, where each partner helps the other one out.

Glossary



Name: _____

ZOO TOUR



Can you visit all the Zoo regions?

<p>As you are visiting the regions of the Zoo, write a new fact that you learned in the region, or a way that you can practice conservation.</p>		

Name: _____

ZOO PASSPORT

Can you find an animal in each of these continents?



World Animals

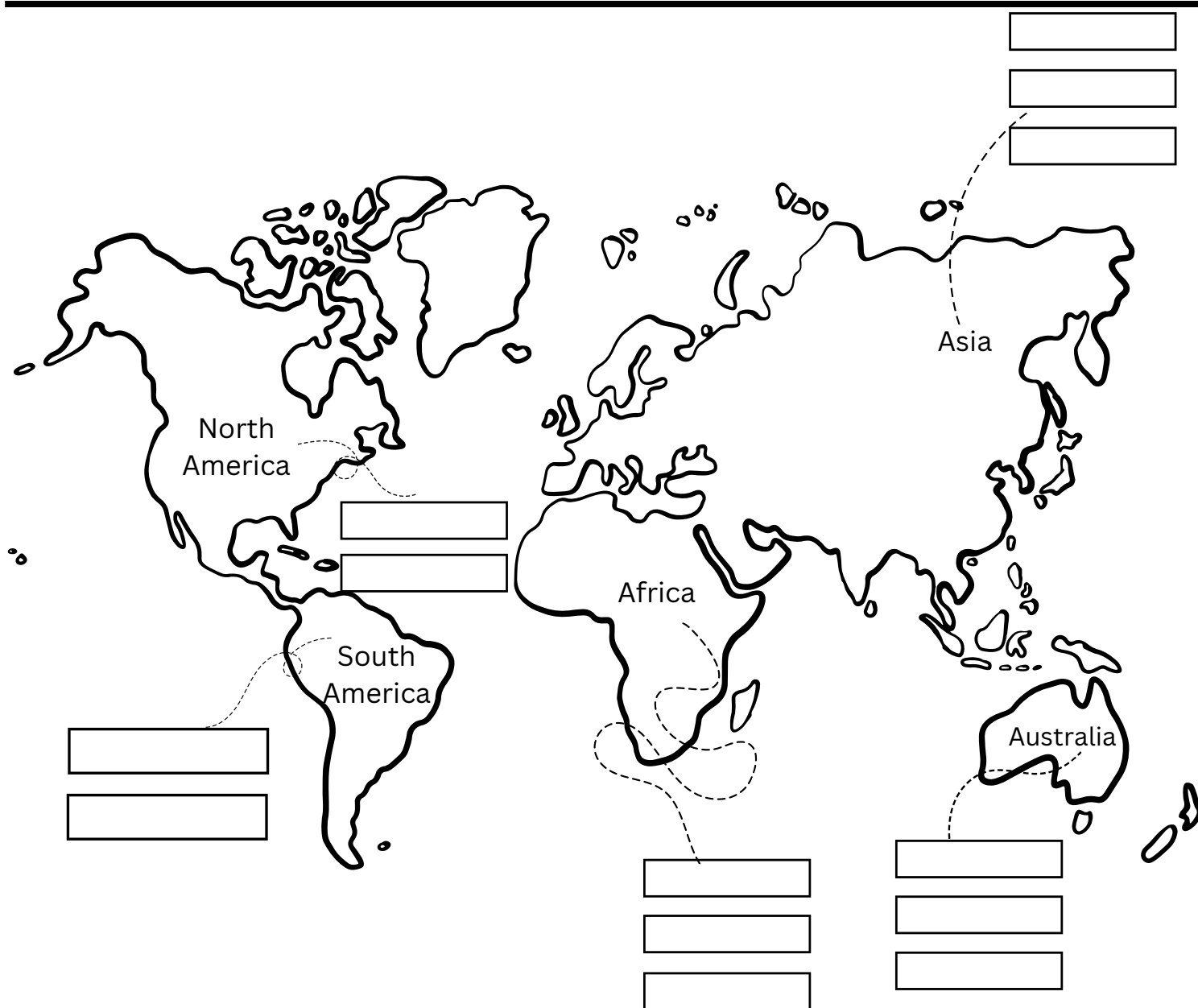

Name: _____

PRE-VIST JOURNAL

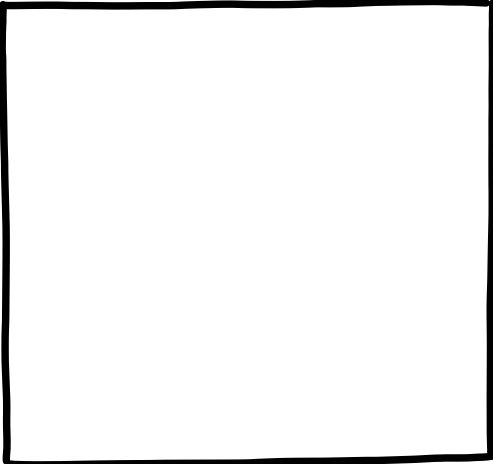

Draw an animal you might see today.





What is a question you have about an animal?

WHO?
WHAT?
WHEN?
WHERE?
WHY?
HOW?



POST-VIST JOURNAL

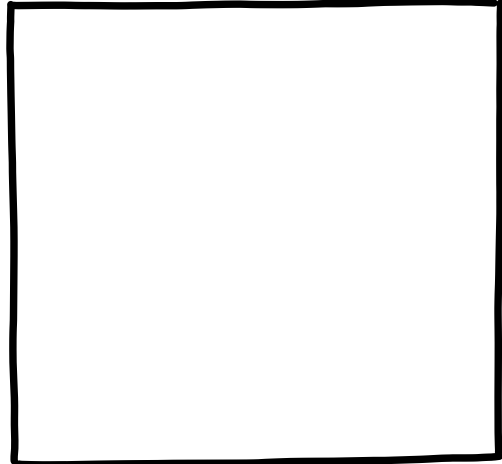

Draw an animal you saw today.
Label a feature that makes them special.

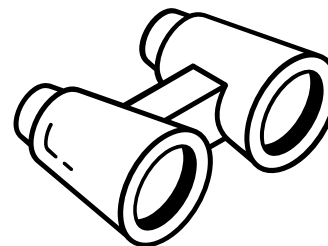
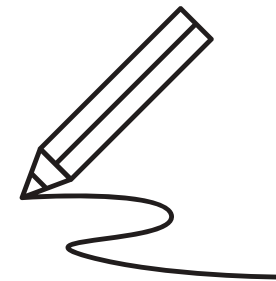

What is one thing you learned during your visit?





Name: _____

PRE-VIST JOURNAL

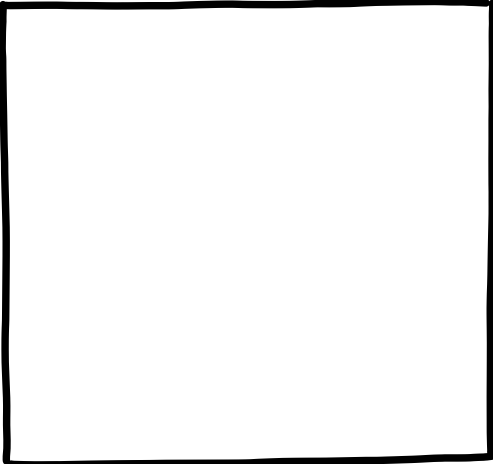

Draw an animal you might see today.





What is a question you have for the Zookeepers?

WHO?
WHAT?
WHEN?
WHERE?
WHY?
HOW?



POST-VIST JOURNAL

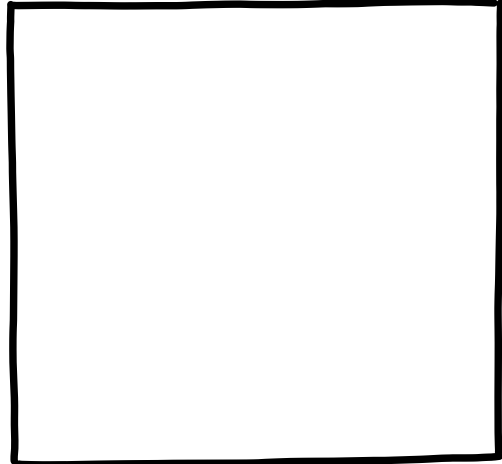

Draw an animal you saw today.
Label a feature that makes them special.

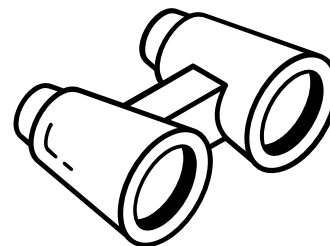
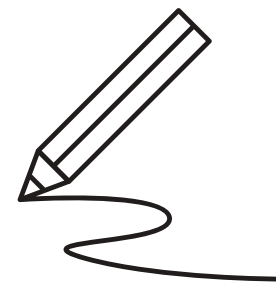

What is one thing you learned at the assembly?

